



26 Manor Green • Harwell • Oxfordshire • OX11 0DQ • 01235 820921

www.pelvicpartnership.org.uk • contact@pelvicpartnership.org.uk

*The Pelvic Partnership provides information and support for women with Pelvic Girdle Pain • Charity registered in England no: 1100373*

## 'Stickmum' leaflet order form

The Big Lottery Fund's grant of £10,000 has enabled us to produce and distribute 100,000 copies of this upbeat and informative leaflet for frontline healthcare professionals throughout the UK in GP, midwifery and physiotherapy professional journals. The aim of this leaflet is to inform healthcare professionals and women with Pelvic Girdle Pain (PGP) about what PGP is and how best to treat it quickly with manual therapy treatment.

*Please note: our co-ordinator will mail the leaflet/s via 2<sup>nd</sup> class post within 72 hours once payment is received.*

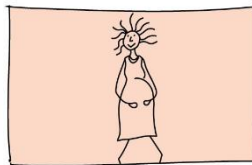
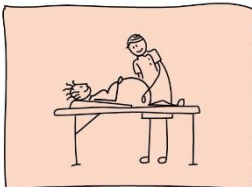
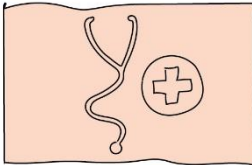
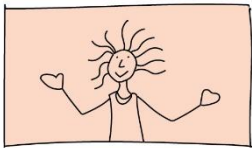

Quantity	Please tick quantity required
2 leaflets: Free	
5 leaflets: £1.40	
10 leaflets: £1.40	
15 leaflets: £1.75	
20 leaflets: £1.75	
30 leaflets: £2.95	
40 leaflets: £2.95	
50 leaflets: £2.95	

**Forename:**

**Surname:**

**Address:**

**Post code:**

**Email address:**

**Telephone number:**

**Please mail this form including a cheque made payable to 'The Pelvic Partnership' and send to The Pelvic Partnership, 26 Manor Green, Harwell, OX11 0DQ.**